

Our Case Number: ABP-318607-23

Your Reference: SID-OBS-001475

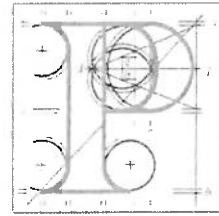

An
Bord
Pleanála

Cllr Sophie Nicoullaud and Joan Collins TD
10A Old County Road
Crumlin
Dublin 12

Date: 16 July 2024

Re: Proposed construction of a residential led mixed use scheme across 16 blocks within 9 buildings ranging in height from 4 to 15 storeys
Lands at Park West Avenue, Cherry Orchard Dublin 10. Bound by Cloverhill Road to the north, Cedar Brook Avenue and Park West Avenue to the east, Park West Cherry Orchard Rail Station to the southeast & the M50 to the west

Dear Sir / Madam,

I have been asked by An Bord Pleanála to refer to the above mentioned case which was determined by the Board by Order dated 9th July 2024.

Please note that due to a clerical error in the sequencing of the conditions, there is no condition number 12. This is a numbering error only. All intended conditions have been included in the Order.

Henceforth, the Board's Order should be read in conjunction with this letter.

The inconvenience caused is regretted.

Yours faithfully,

Ellen Morrin
Senior Administrative Officer
Direct Line: 01-8737273

ADHOC

Teil	Tel	(01) 858 8100
Glaó Áitiúil	LoCall	1800 275 175
Facs	Fax	(01) 872 2684
Láithreán Gréasáin	Website	www.pleanala.ie
Ríomhphost	Email	bord@pleanala.ie

64 Sráid Maoilbhríde	64 Marlborough Street
Baile Átha Cliath 1	Dublin 1
D01 V902	D01 V902

Our Case Number: ABP-318607-23

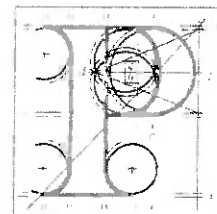

An
Bord
Pleanála

Dublin City Council North
Planning & Development
Civic Offices
Block 4, Floor 3
Wood Quay
Dublin 8

Date: 16 July 2024

Re: Proposed construction of a residential led mixed use scheme across 16 blocks within 9 buildings ranging in height from 4 to 15 storeys
Lands at Park West Avenue, Cherry Orchard Dublin 10. Bound by Cloverhill Road to the north, Cedar Brook Avenue and Park West Avenue to the east, Park West Cherry Orchard Rail Station to the southeast & the M50 to the west

Dear Sir / Madam,

I have been asked by An Bord Pleanála to refer to the above mentioned case which was determined by the Board by Order dated 9th July 2024.

Please note that due to a clerical error in the sequencing of the conditions, there is no condition number 12. This is a numbering error only. All intended conditions have been included in the Order.

Henceforth, the Board's Order should be read in conjunction with this letter.

The inconvenience caused is regretted.

Yours faithfully,

Ellen Morrin
Senior Administrative Officer
Direct Line: 01-8737273

ADHOC

Tel	Tel	(01) 858 8100
Glaos Áitiúil	LoCall	1800 275 175
Facs	Fax	(01) 872 2684
Láithreán Gréasáin	Website	www.pleanala.ie
Ríomhphost	Email	bord@pleanala.ie

64 Sráid Maoilbhríde	64 Marlborough Street
Baile Átha Cliath 1	Dublin 1
D01 V902	D01 V902

Our Case Number: ABP-318607-23

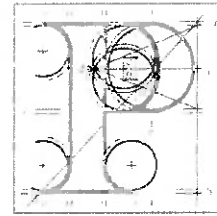

An
Bord
Pleanála

National Transport Authority
Dun Scéine
Harcourt Lane
Dublin 2
D02 WT20

Date: 16 July 2024

Re: Proposed construction of a residential led mixed use scheme across 16 blocks within 9 buildings ranging in height from 4 to 15 storeys
Lands at Park West Avenue, Cherry Orchard Dublin 10. Bound by Cloverhill Road to the north, Cedar Brook Avenue and Park West Avenue to the east, Park West Cherry Orchard Rail Station to the southeast & the M50 to the west

Dear Sir / Madam,

I have been asked by An Bord Pleanála to refer to the above mentioned case which was determined by the Board by Order dated 9th July 2024.

Please note that due to a clerical error in the sequencing of the conditions, there is no condition number 12. This is a numbering error only. All intended conditions have been included in the Order.

Henceforth, the Board's Order should be read in conjunction with this letter.

The inconvenience caused is regretted.

Yours faithfully,

Ellen Morrin
Senior Administrative Officer
Direct Line: 01-8737273

ADHOC

Teil
Glao Áitiúil
Facs
Láithreán Gréasáin
Ríomhphost

Tel
LoCall
Fax
Website
Email
(01) 858 8100
1800 275 175
(01) 872 2684
www.pleanala.ie
bord@pleanala.ie

64 Sráid Maoilbhríde
Baile Átha Cliath 1
D01 V902

64 Marlborough Street
Dublin 1
D01 V902

Our Case Number: ABP-318607-23

Your Reference: LRD-OBS-006200

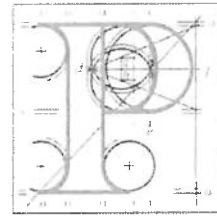

An
Bord
Pleanála

Patrick Dempsey
Ballyfermot/Drimnagh Representative
Office of Senator Rebecca Moynihan
Leinster House
Dublin 2

Date: 16 July 2024

Re: Proposed construction of a residential led mixed use scheme across 16 blocks within 9 buildings ranging in height from 4 to 15 storeys
Lands at Park West Avenue, Cherry Orchard Dublin 10. Bound by Cloverhill Road to the north, Cedar Brook Avenue and Park West Avenue to the east, Park West Cherry Orchard Rail Station to the southeast & the M50 to the west

Dear Sir / Madam,

I have been asked by An Bord Pleanála to refer to the above mentioned case which was determined by the Board by Order dated 9th July 2024.

Please note that due to a clerical error in the sequencing of the conditions, there is no condition number 12. This is a numbering error only. All intended conditions have been included in the Order.

Henceforth, the Board's Order should be read in conjunction with this letter.

The inconvenience caused is regretted.

Yours faithfully,

Ellen Morrin
Senior Administrative Officer
Direct Line: 01-8737273

ADHOC

Teil
Glao Áitiúil
Facs
Láithreán Gréasáin
Ríomhphost

Tel (01) 858 8100
LoCall 1800 275 175
Fax (01) 872 2684
Website www.pleanala.ie
Email bord@pleanala.ie

64 Sráid Maoilbhríde
Baile Átha Cliath 1
D01 V902

64 Marlborough Street
Dublin 1
D01 V902

Our Case Number: ABP-318607-23

Your Reference: SID-OBS-001476

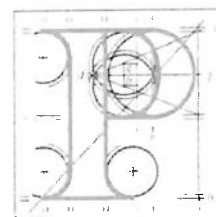

An
Bord
Pleanála

Paul Leech
184 The Sacton Wood Building 9F
Heuston Quarter
Kilmainham
Dublin 8

Date: 16 July 2024

Re: Proposed construction of a residential led mixed use scheme across 16 blocks within 9 buildings ranging in height from 4 to 15 storeys
Lands at Park West Avenue, Cherry Orchard Dublin 10. Bound by Cloverhill Road to the north, Cedar Brook Avenue and Park West Avenue to the east, Park West Cherry Orchard Rail Station to the southeast & the M50 to the west

Dear Sir / Madam,

I have been asked by An Bord Pleanála to refer to the above mentioned case which was determined by the Board by Order dated 9th July 2024.

Please note that due to a clerical error in the sequencing of the conditions, there is no condition number 12. This is a numbering error only. All intended conditions have been included in the Order.

Henceforth, the Board's Order should be read in conjunction with this letter.

The inconvenience caused is regretted.

Yours faithfully,

Ellen Morrin
Senior Administrative Officer
Direct Line: 01-8737273

ADHOC

Tell
Glao Áitiúil
Facs
Láithreán Gréasáin
Ríomhphost

Tel (01) 858 8100
LoCall 1800 275 175
Fax (01) 872 2684
Website www.pleanala.ie
Email bord@pleanala.ie

64 Sráid Maoilbhríde
Baile Átha Cliath 1
D01 V902

64 Marlborough Street
Dublin 1
D01 V902

Our Case Number: ABP-318607-23

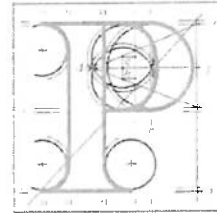

An
Bord
Pleanála

Residents of Cedarbrook
c/o Stefka Stoyanova
23 Cedarbrook Ave
Cherry Orchard
Dublin 10
D10 C919

Date: 16 July 2024

Re: Proposed construction of a residential led mixed use scheme across 16 blocks within 9 buildings ranging in height from 4 to 15 storeys
Lands at Park West Avenue, Cherry Orchard Dublin 10. Bound by Cloverhill Road to the north, Cedar Brook Avenue and Park West Avenue to the east, Park West Cherry Orchard Rail Station to the southeast & the M50 to the west

Dear Sir / Madam,

I have been asked by An Bord Pleanála to refer to the above mentioned case which was determined by the Board by Order dated 9th July 2024.

Please note that due to a clerical error in the sequencing of the conditions, there is no condition number 12. This is a numbering error only. All intended conditions have been included in the Order.

Henceforth, the Board's Order should be read in conjunction with this letter.

The inconvenience caused is regretted.

Yours faithfully,

Ellen Morrin
Senior Administrative Officer
Direct Line: 01-8737273

ADHOC

Teil
Glao Áitiúil
Facs
Láithreán Gréasáin
Ríomhphost

Tel
LoCall
Fax
Website
Email
(01) 858 8100
1800 275 175
(01) 872 2684
www.pleanala.ie
bord@pleanala.ie

64 Sráid Maoilbhríde
Baile Átha Cliath 1
D01 V902

64 Marlborough Street
Dublin 1
D01 V902

Our Case Number: ABP-318607-23

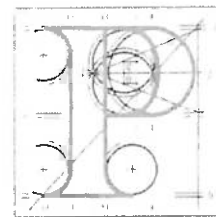

An
Bord
Pleanála

Residents of Park West Point (incl. The Academy, The Crescent, The Conservatory)
c/o Tracy O'Brien
93 The Academy
Park West Pointe
Dublin 12
D12 N122

Date: 16 July 2024

Re: Proposed construction of a residential led mixed use scheme across 16 blocks within 9 buildings ranging in height from 4 to 15 storeys
Lands at Park West Avenue, Cherry Orchard Dublin 10. Bound by Cloverhill Road to the north, Cedar Brook Avenue and Park West Avenue to the east, Park West Cherry Orchard Rail Station to the southeast & the M50 to the west

Dear Sir / Madam,

I have been asked by An Bord Pleanála to refer to the above mentioned case which was determined by the Board by Order dated 9th July 2024.

Please note that due to a clerical error in the sequencing of the conditions, there is no condition number 12. This is a numbering error only. All intended conditions have been included in the Order.

Henceforth, the Board's Order should be read in conjunction with this letter.

The inconvenience caused is regretted.

Yours faithfully,

Ellen Morrin
Senior Administrative Officer
Direct Line: 01-8737273

ADHOC

Tel
Glao Áitiúil
Facs
Láithreán Gréasáin
Ríomhphost

Tel
LoCall
Fax
Website
Email

(01) 858 8100
1800 275 175
(01) 872 2684
www.pleanala.ie
bord@pleanala.ie

64 Sráid Maoilbhríde
Baile Átha Cliath 1
D01 V902

64 Marlborough Street
Dublin 1
D01 V902

Our Case Number: ABP-318607-23

Your Reference: The Land Development Agency

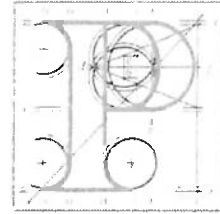

An
Bord
Pleanála

KPMG Future Analytics
1 Stokes Place
St. Stephen's Green
Dublin 2
D02 DE03

Date: 16 July 2024

Re: Proposed construction of a residential led mixed use scheme across 16 blocks within 9 buildings ranging in height from 4 to 15 storeys
Lands at Park West Avenue, Cherry Orchard Dublin 10. Bound by Cloverhill Road to the north, Cedar Brook Avenue and Park West Avenue to the east, Park West Cherry Orchard Rail Station to the southeast & the M50 to the west

Dear Sir / Madam,

I have been asked by An Bord Pleanála to refer to the above mentioned case which was determined by the Board by Order dated 9th July 2024.

Please note that due to a clerical error in the sequencing of the conditions, there is no condition number 12. This is a numbering error only. All intended conditions have been included in the Order.

Henceforth, the Board's Order should be read in conjunction with this letter.

The inconvenience caused is regretted.

Yours faithfully,

Ellen Morrin
Senior Administrative Officer
Direct Line: 01-8737273

ADHOC

Tell	Tel	(01) 858 8100
Glao Áitiúil	LoCall	1800 275 175
Facs	Fax	(01) 872 2684
Láithreán Gréasáin	Website	www.pleanala.ie
Ríomhphost	Email	bord@pleanala.ie

64 Sráid Maoilbhríde	64 Marlborough Street
Baile Átha Cliath 1	Dublin 1
D01 V902	D01 V902

Our Case Number: ABP-318607-23

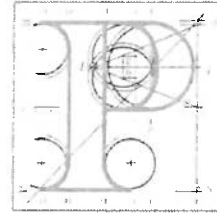

An
Bord
Pleanála

Transport Infrastructure Ireland
c/o Tara Spain
Parkgate Business Centre
Partgate Street
Dublin 8

Date: 16 July 2024

Re: Proposed construction of a residential led mixed use scheme across 16 blocks within 9 buildings ranging in height from 4 to 15 storeys
Lands at Park West Avenue, Cherry Orchard Dublin 10. Bound by Cloverhill Road to the north, Cedar Brook Avenue and Park West Avenue to the east, Park West Cherry Orchard Rail Station to the southeast & the M50 to the west

Dear Sir / Madam,

I have been asked by An Bord Pleanála to refer to the above mentioned case which was determined by the Board by Order dated 9th July 2024.

Please note that due to a clerical error in the sequencing of the conditions, there is no condition number 12. This is a numbering error only. All intended conditions have been included in the Order.

Henceforth, the Board's Order should be read in conjunction with this letter.

The inconvenience caused is regretted.

Yours faithfully,

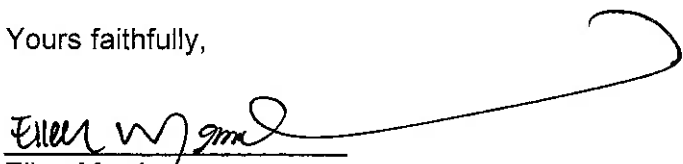
Ellen Morrin
Senior Administrative Officer
Direct Line: 01-8737273

ADHOC

Tel	Tel	(01) 858 8100
Glaó Áitiúil	LoCall	1800 275 175
Facs	Fax	(01) 872 2684
Láithreán Gréasáin	Website	www.pleanala.ie
Ríomhphost	Email	bord@pleanala.ie

64 Sráid Maoilbhríde	64 Marlborough Street
Baile Átha Cliath 1	Dublin 1
D01 V902	D01 V902

Our Ref: 61.PA0033
P.A.Reg.Ref:

Administrative Officer,
Planning Section
Galway City Council
City Hall,
College Road,
Galway.

16th July 2024

Re:
Galway Harbour Extension
Renmore and Townparks Townlands, Galway

Dear Sir/Madam,

I have been asked by An Bord Pleanála to refer to the above mentioned case.

Please find enclosed a copy of a notice issued by the Board, which is being forwarded to you *for information purposes only*.

If you have any queries in relation to the matter please contact the undersigned officer of the Board. Please quote the above mentioned An Bord Pleanála reference number in any correspondence or telephone contact with the Board.

Yours faithfully,

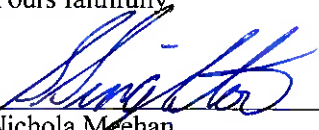
DP 
Nichola Meehan
Executive Officer
Direct Line:01-8737135

Encls.

ADHOC/PA0033/45

Our Ref: 61.PA0033
P.A.Reg.Ref:

Your Ref: MS51/12/600A

Danny O'Brien
Department of Housing, Planning, Community
and Local Government
Marine Planning - Foreshore Unit
Newtown Road
Wexford

16th July 2024

Re:
Galway Harbour Extension
Renmore and Townparks Townlands, Galway

Dear Sir,

I have been asked by An Bord Pleanála to refer to the above mentioned case.

Please find enclosed a copy of a notice issued by the Board, which is being forwarded to you *for information purposes only*.

If you have any queries in relation to the matter please contact the undersigned officer of the Board. Please quote the above mentioned An Bord Pleanála reference number in any correspondence or telephone contact with the Board.

Yours faithfully,

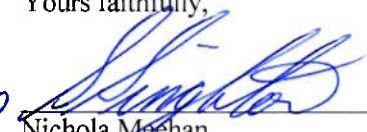
pp 
Nichola Meehan
Executive Officer
Direct Line:01-8737135

Encls.

ADHOC/PA0033/45